1、沃尔夫冈·阿玛多伊斯·莫扎特:《第三十九交响曲》，第二乐章，开始至第 27 小节
Wolfgang Amadeus Mozart: Symphony No.39, K.543 – II. Andante con moto, opening – bar 27

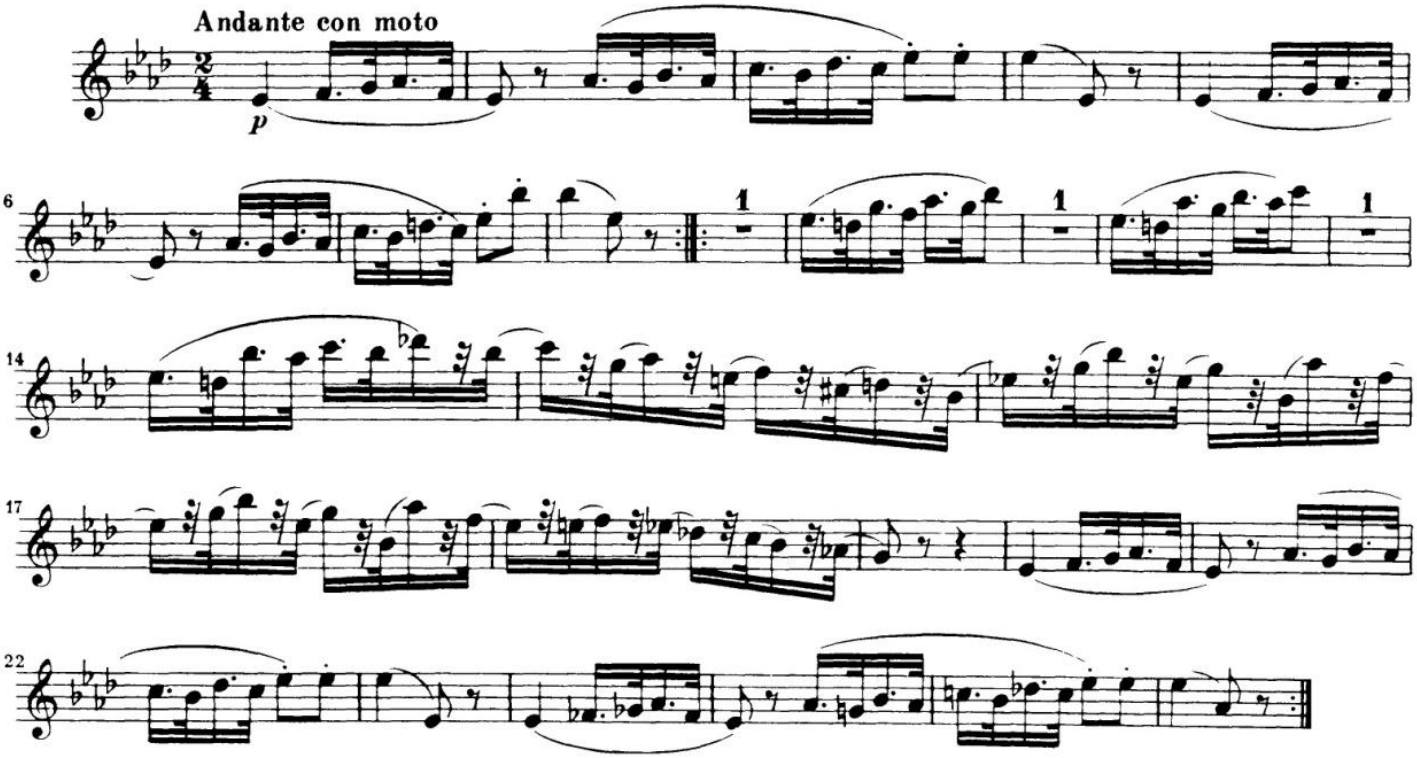

2、约翰内斯·勃拉姆斯:《第一交响曲》, 第一乐章, 开始至第 29 小节

Johannes Brahms: Symphony No.1, Op.68 – I. Un poco sostenuto,opening – bar 29

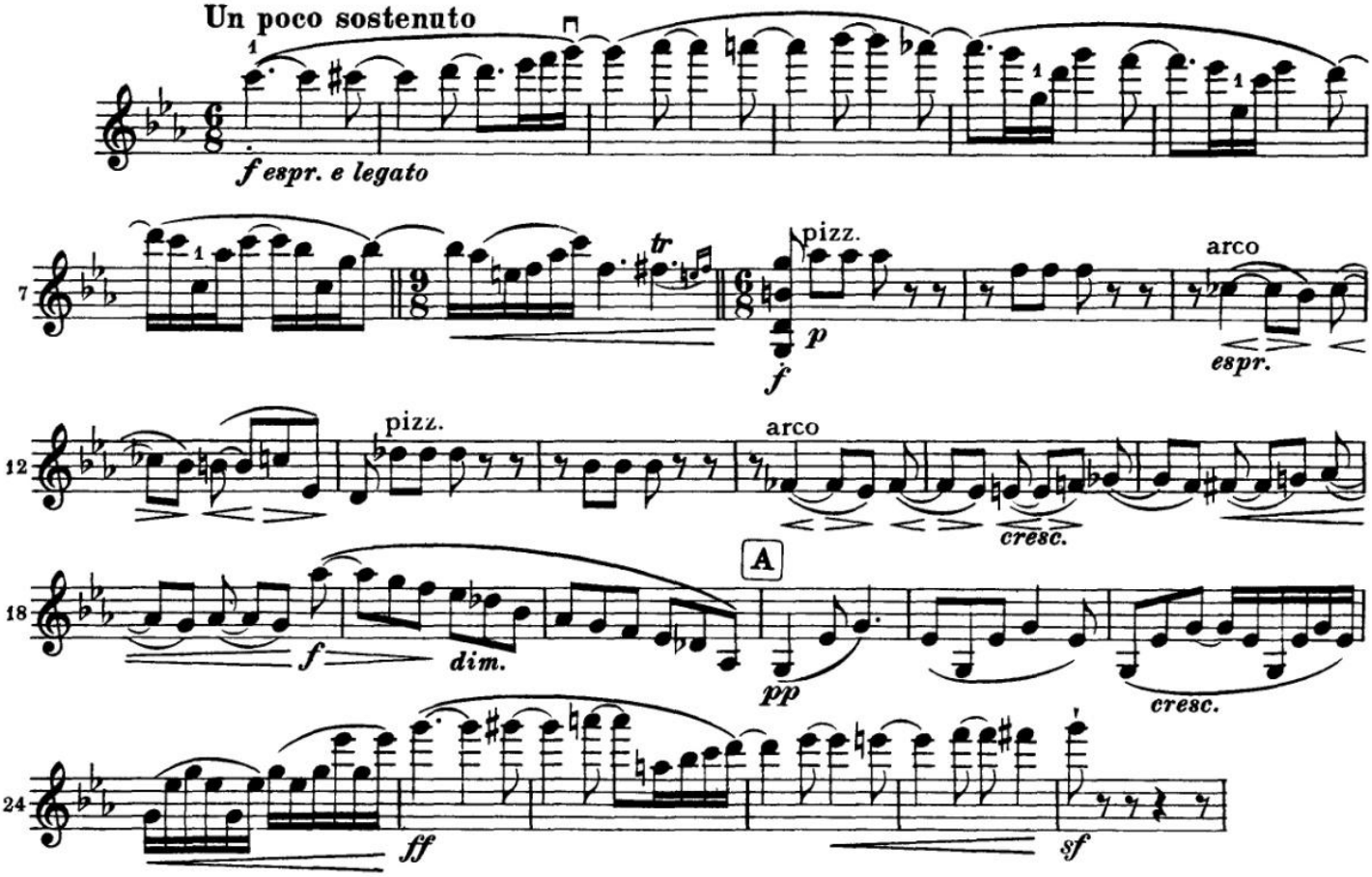

3、谢尔盖·普罗科菲耶夫:《第一交响曲》，第一乐章，第一页（到G.P）

Sergei.Prokofiev:Symphony No.1,Op.25 – I. Allegro con brio,first page (to G.P)

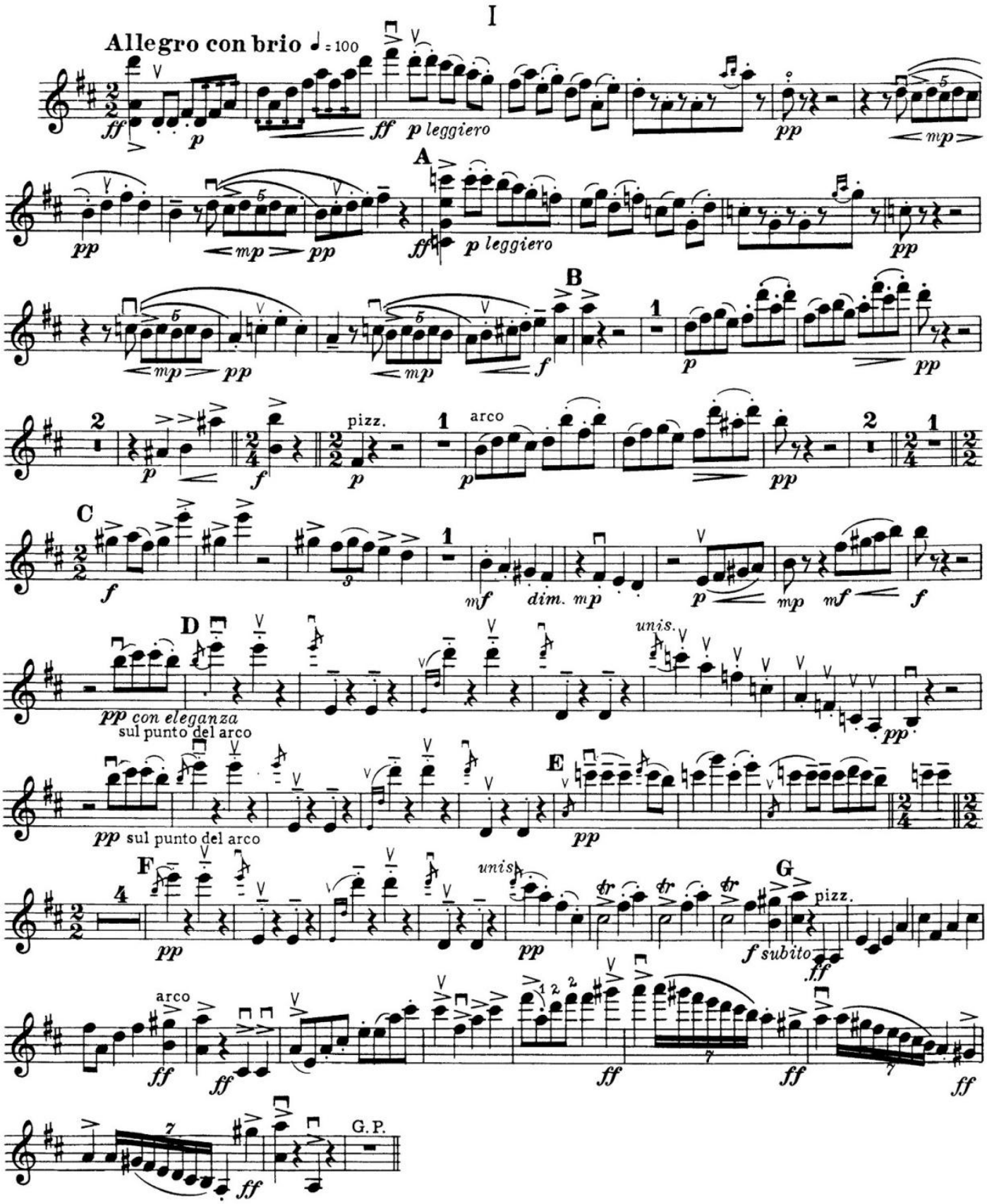

4、安东·德沃夏克:《狂欢节序曲》, Op.92 第 195 小节（I 后第三小节）至 218 小节（3/8 前）

Antonín.Dvorak: carnival Overture, Op.92 – bar 195(bar 3 after I) to 218(before 3/8)

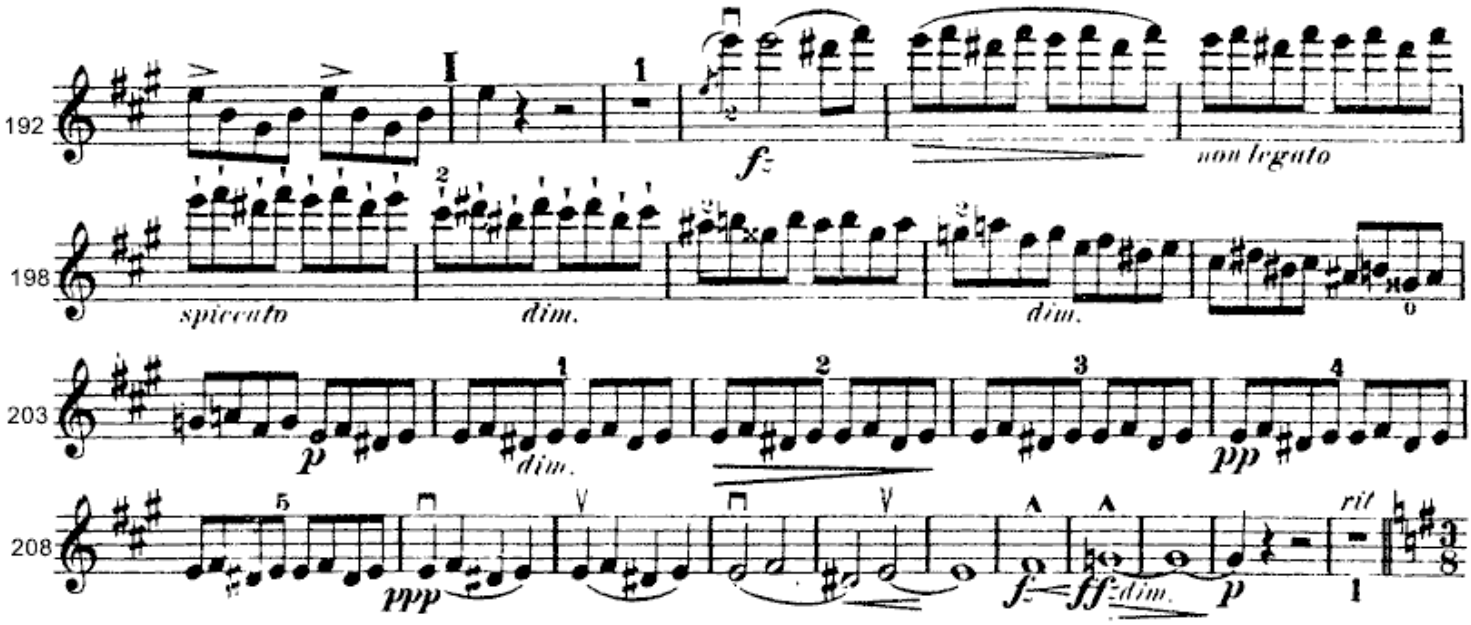

5、理查.斯特劳斯:《唐璜》, 开始至 62 小节
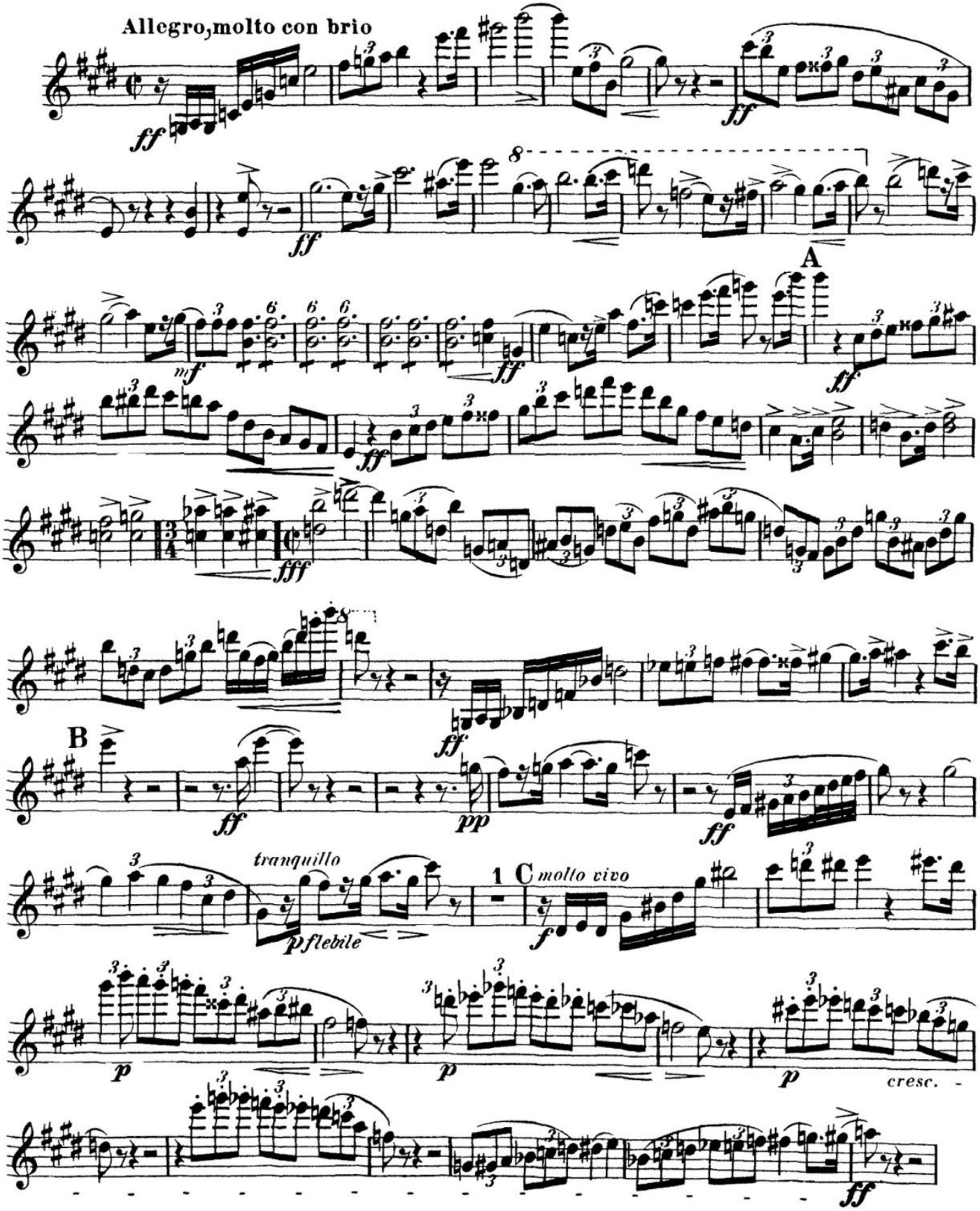
Richard Strauss: Don Juan, Op.20, opening – bar 62